Kit X2 ALU, Ref. 73029:

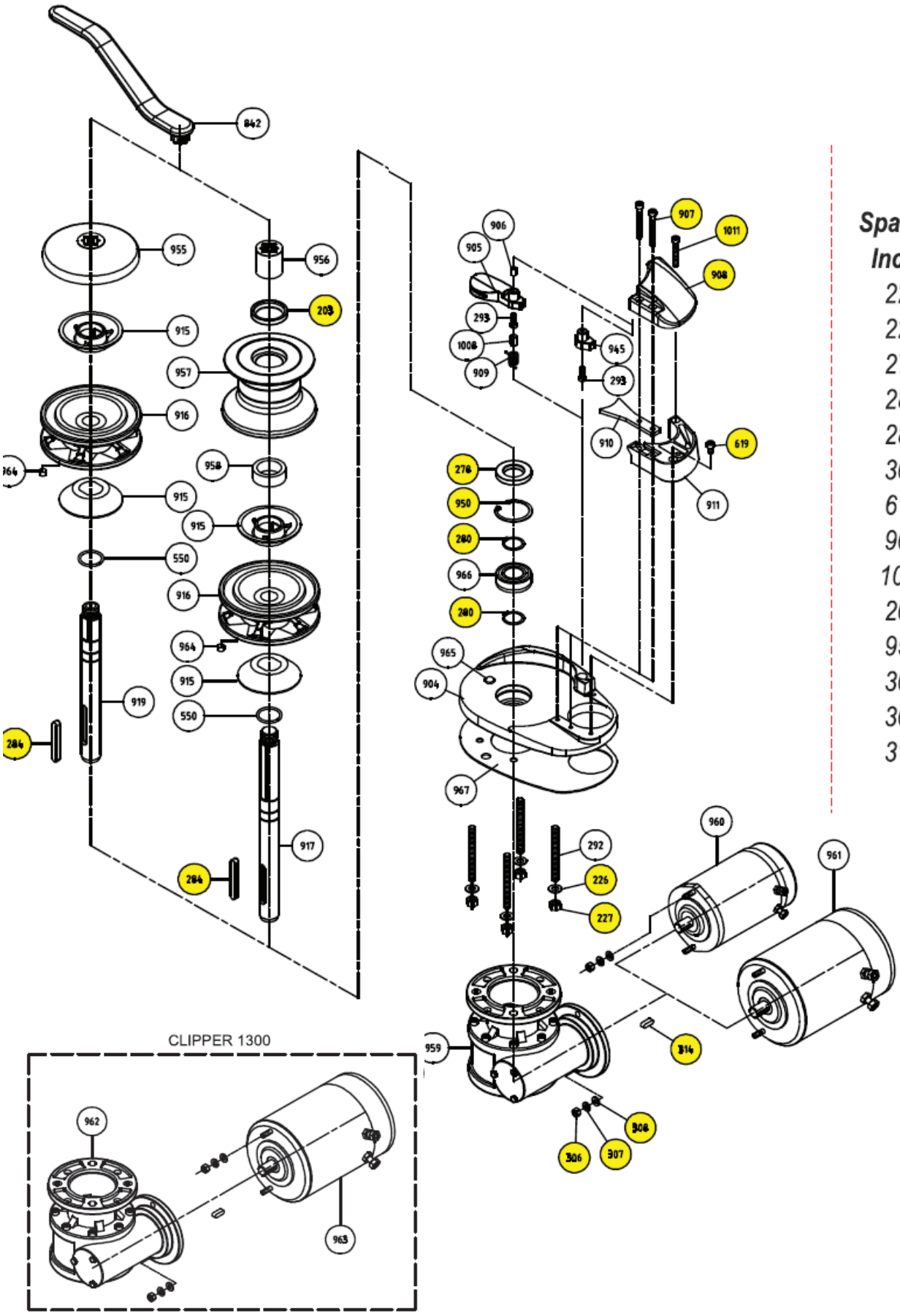

Spare Parts Included:

226 x 4
227 x 4
278 x 1
280 x 2
284 x 1
308 x 2
619 x 1
907 x 2
1011 x 1
203 x 1
950 x 1
306 x 2
307 x 2
314 x 1